



Communicating Flood Hazard

Nate Young

Iowa Flood Center

nathan-young@uiowa.edu



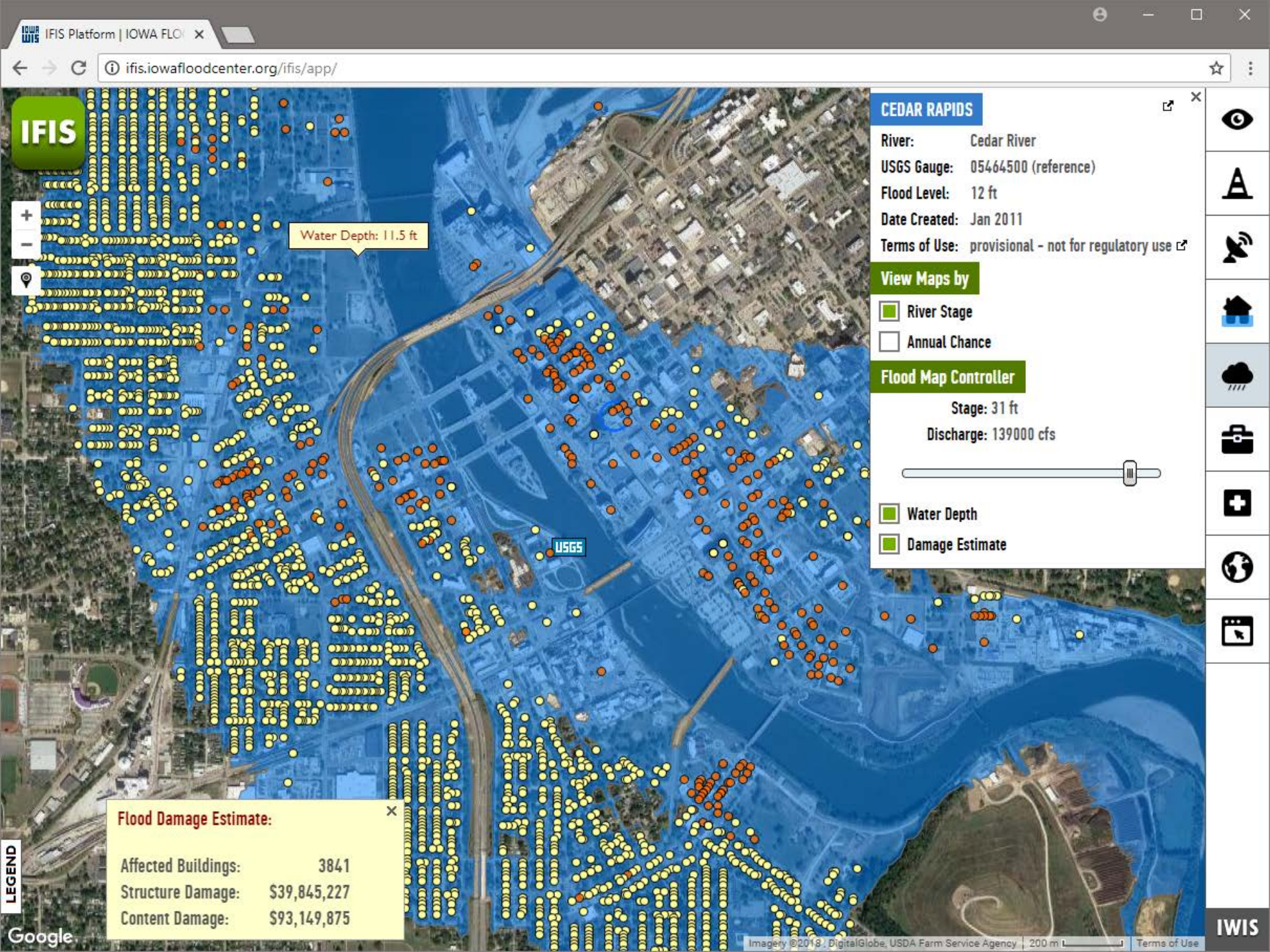

IFIS

+

-



Water Depth: 11.5 ft

USGS

Flood Damage Estimate:

Affected Buildings: 3841
Structure Damage: \$39,845,227
Content Damage: \$93,149,875

CEDAR RAPIDS

River: Cedar River
USGS Gauge: 05464500 (reference)
Flood Level: 12 ft
Date Created: Jan 2011
Terms of Use: provisional - not for regulatory use

View Maps by

- ☒ River Stage
- ☐ Annual Chance

Flood Map Controller

Stage: 31 ft
Discharge: 139000 cfs



- ☒ Water Depth
- ☒ Damage Estimate



LEGEND

Google

IFIS

IOWA
FLOOD
MAPS

+

-

Satellite

22

MAP DESCRIPTION x

- 50% Annual Probability
- 20% Annual Probability
- 10% Annual Probability
- 4% Annual Probability
- 2% Annual Probability
- 1% Annual Probability
- 0.5% Annual Probability
- 0.2% Annual Probability

Google

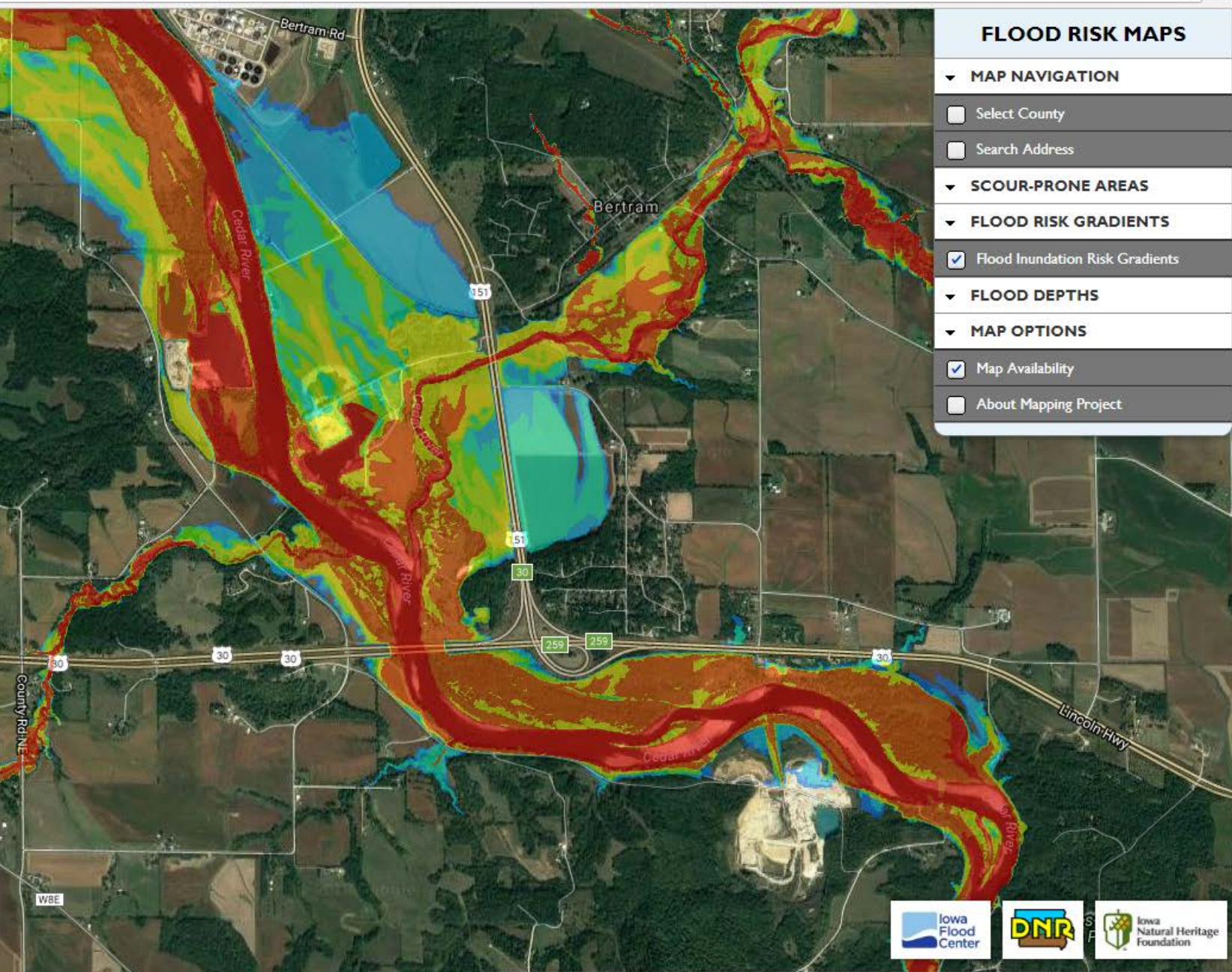

FLOOD RISK MAPS

MAP NAVIGATION

- ☐ Select County
- ☐ Search Address

SCOUR-PRONE AREAS

FLOOD RISK GRADIENTS

- ☒ Flood Inundation Risk Gradients

FLOOD DEPTHS

MAP OPTIONS

- ☒ Map Availability
- ☐ About Mapping Project

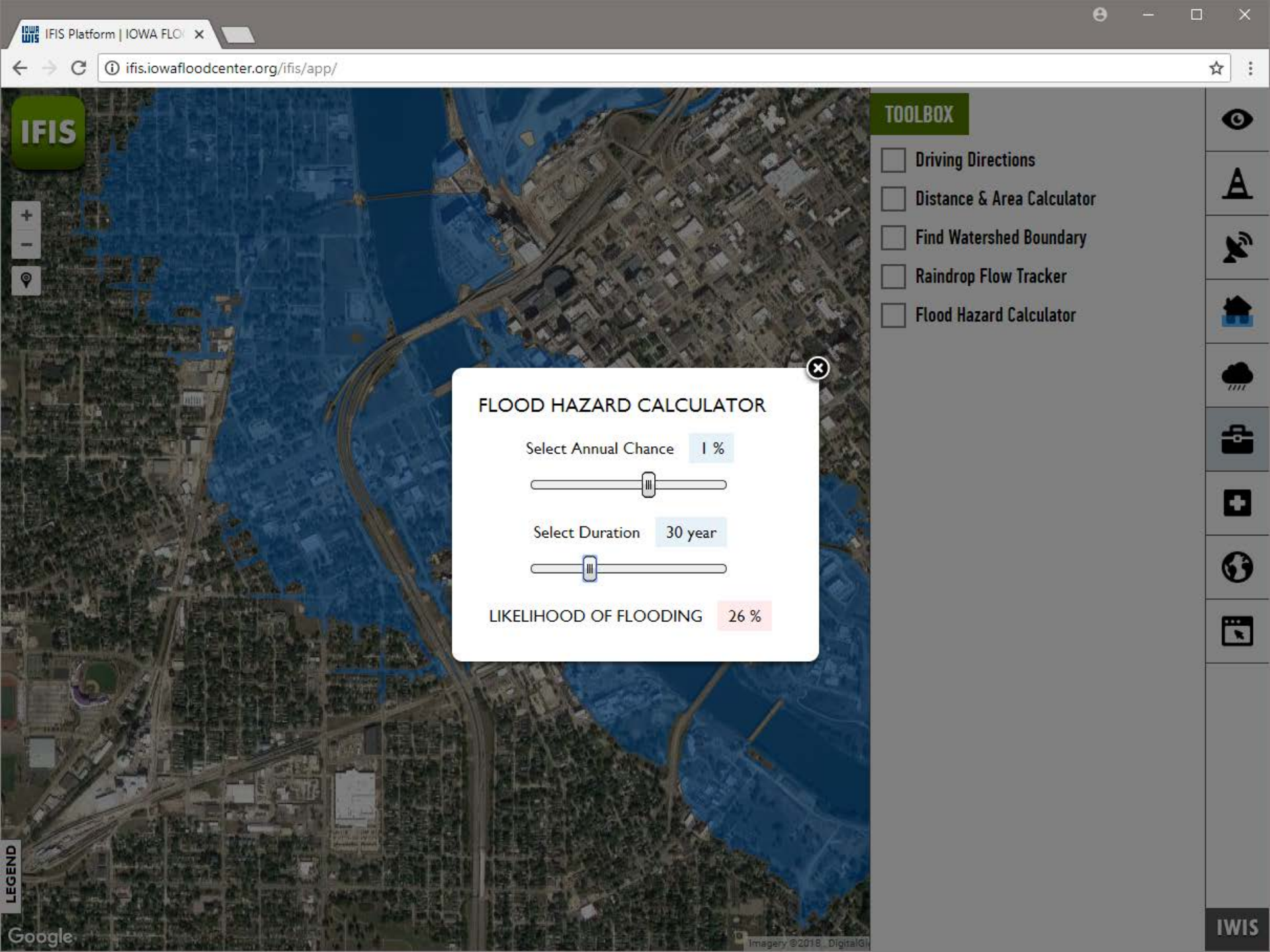

Return Period in a Changing World?

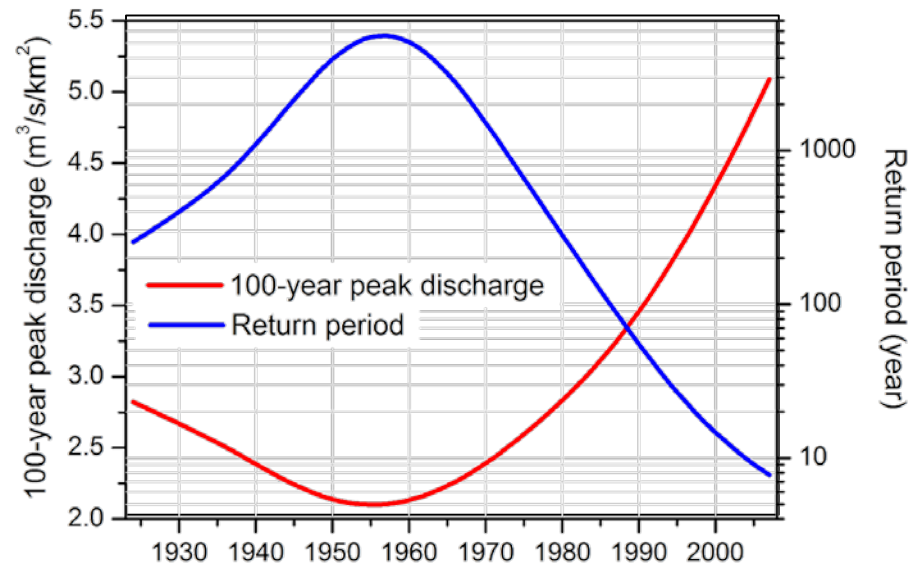
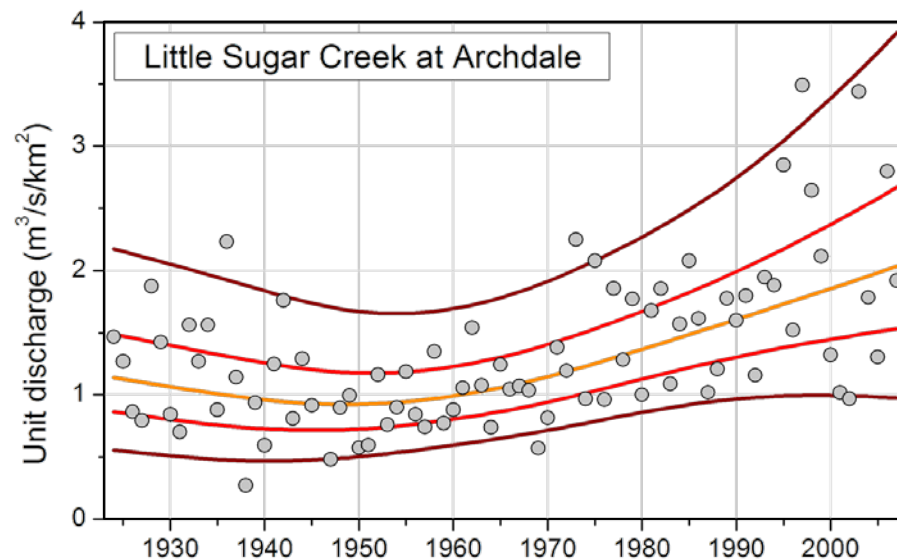
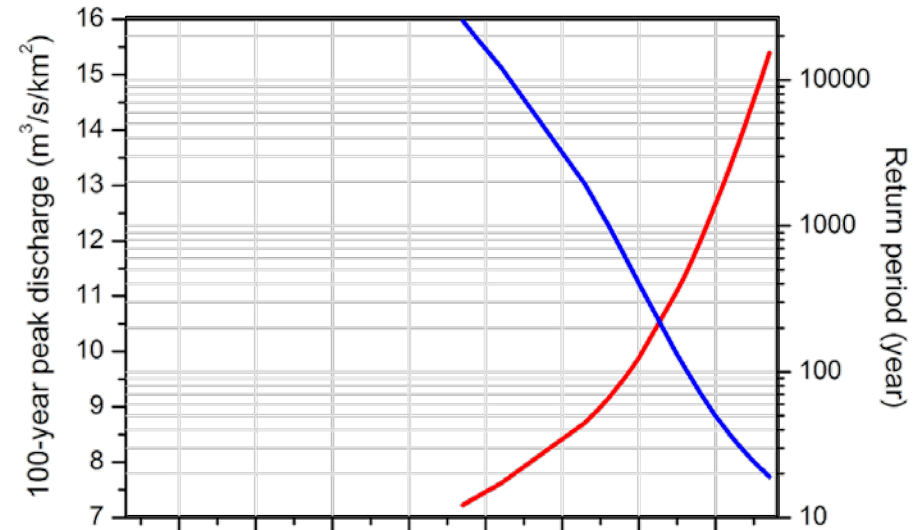
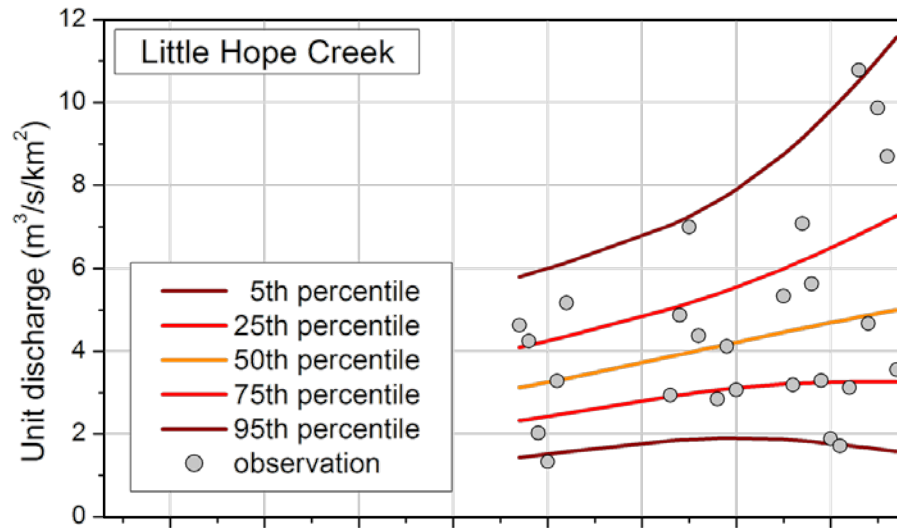

Changes in the Frequency of Flood Events

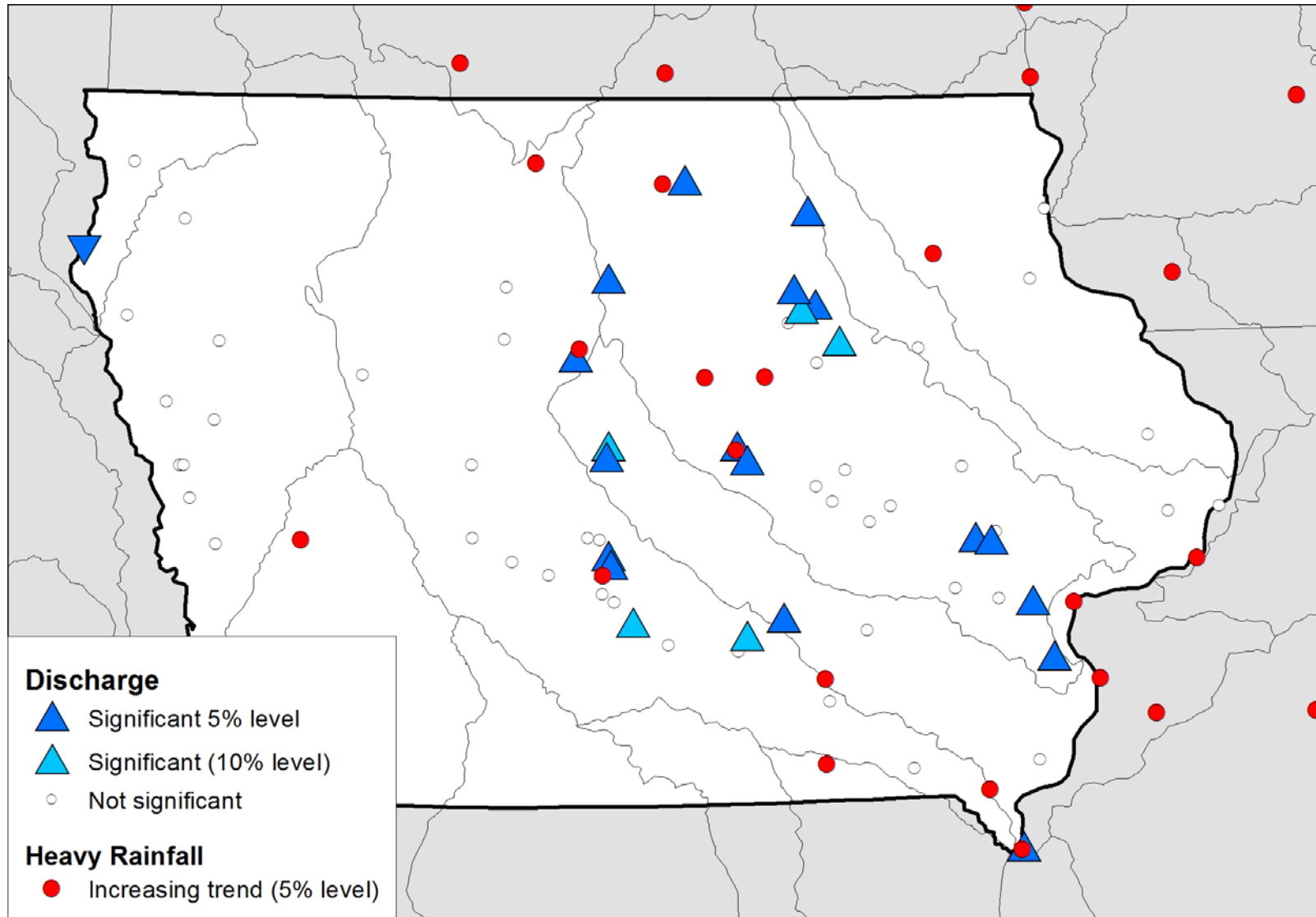

Increasing frequency of flood events over Central and Eastern Iowa. This is consistent with increasing frequency of heavy rainfall events.

Iowa Flood Center
The University of Iowa
100 C. Maxwell Stanley Hydraulics Laboratory
Iowa City, IA 52242

319-384-1729

www.iowafloodcenter.org

